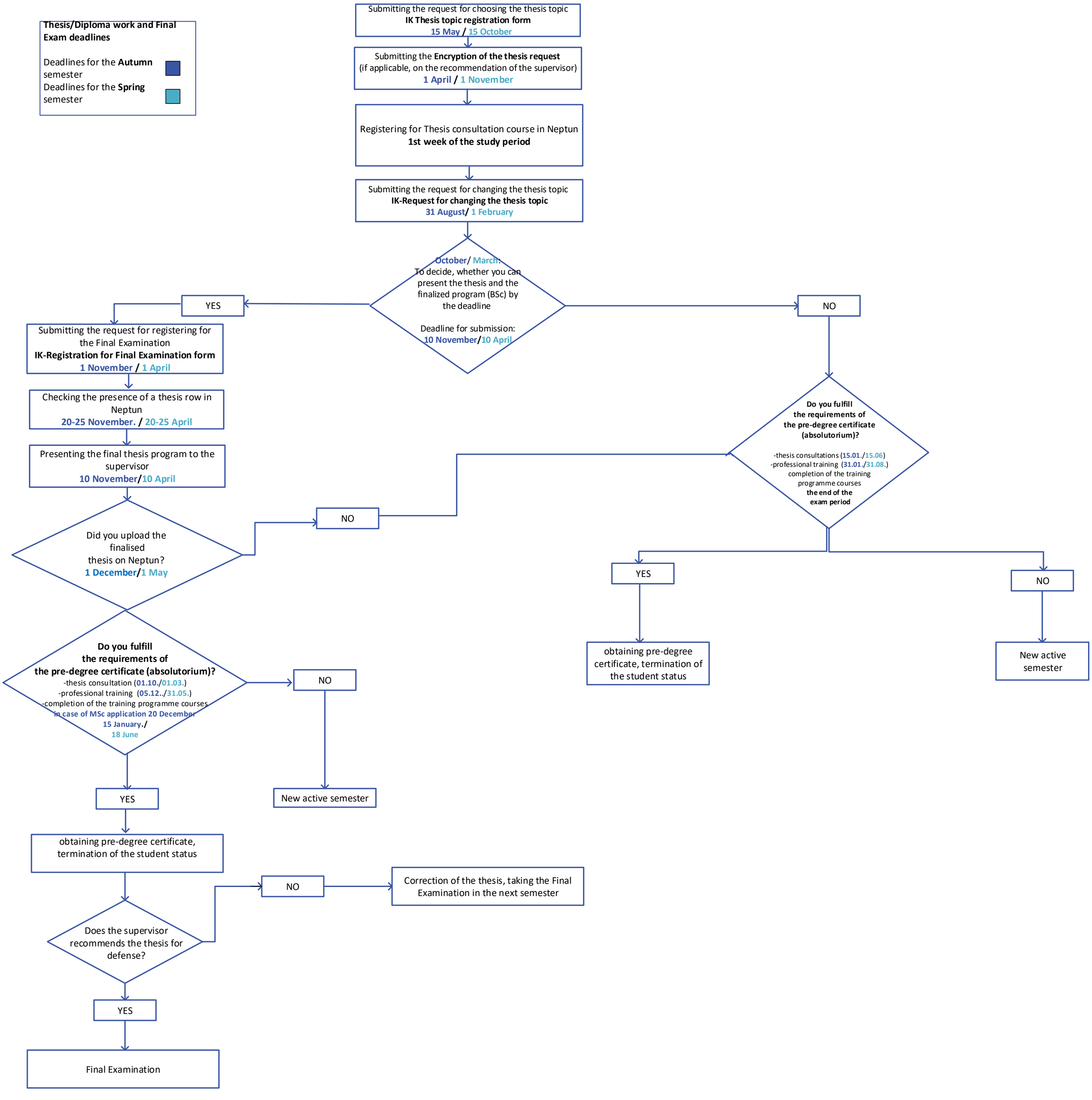
Thesis/Diploma work and Final Exam deadlines
Deadlines for the Autumn semester
Deadlines for the Spring semester
Submitting the request for choosing the thesis topic
IK Thesis topic registration form
15 May / 15 October
Submitting the Encryption of the thesis request
(if applicable, on the recommendation of the supervisor)
1 April / 1 November
Registering for Thesis consultation course in Neptun
1st week of the study period
Submitting the request for changing the thesis topic
IK-Request for changing the thesis topic
31 August/ 1 February
October/ March:
To decide, whether you can present the thesis and the finalized program (BSc) by the deadline
Deadline for submission:
10 November/10 April
YES
NO
Submitting the request for registering for the Final Examination
IK-Registration for Final Examination form
1 November / 1 April
Checking the presence of a thesis row in Neptun
20-25 November. / 20-25 April
Presenting the final thesis program to the supervisor
10 November/10 April
Did you upload the finalised thesis on Neptun?
1 December/1 May
NO
Do you fulfill the requirements of the pre-degree certificate (absolutorium)?
-thesis consultations (15.01./15.06)
-professional training (31.01./31.08.)
completion of the training programme courses
the end of the exam period
YES
NO
obtaining pre-degree certificate, termination of the student status
New active semester
Do you fulfill the requirements of the pre-degree certificate (absolutorium)?
-thesis consultation (01.10./01.03.)
-professional training (05.12../31.05.)
-completion of the training programme courses
in case of MSc application 20 December
15 January./
18 June
NO
New active semester
YES
obtaining pre-degree certificate, termination of the student status
Does the supervisor recommends the thesis for defense?
NO
Correction of the thesis, taking the Final Examination in the next semester
YES
Final Examination